Flam Tap Run 5-4-7

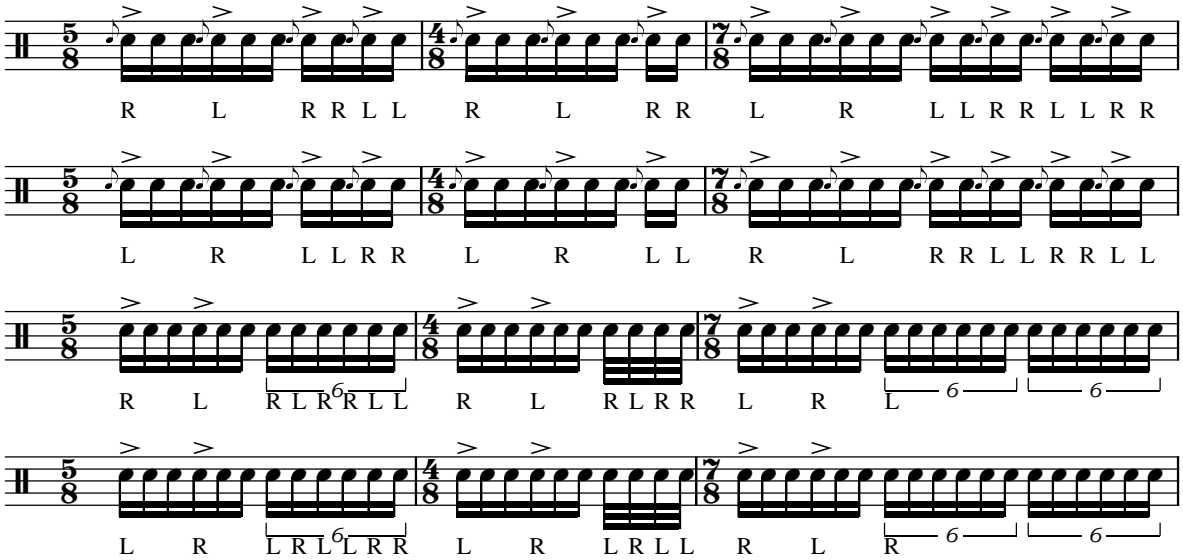

(c) by Michael Ruthardt 2005
http://mitglied.lycos.de/mruthardt
mruthardt@gmx.de